

**Stralcio IGM**

Scala 1:25000

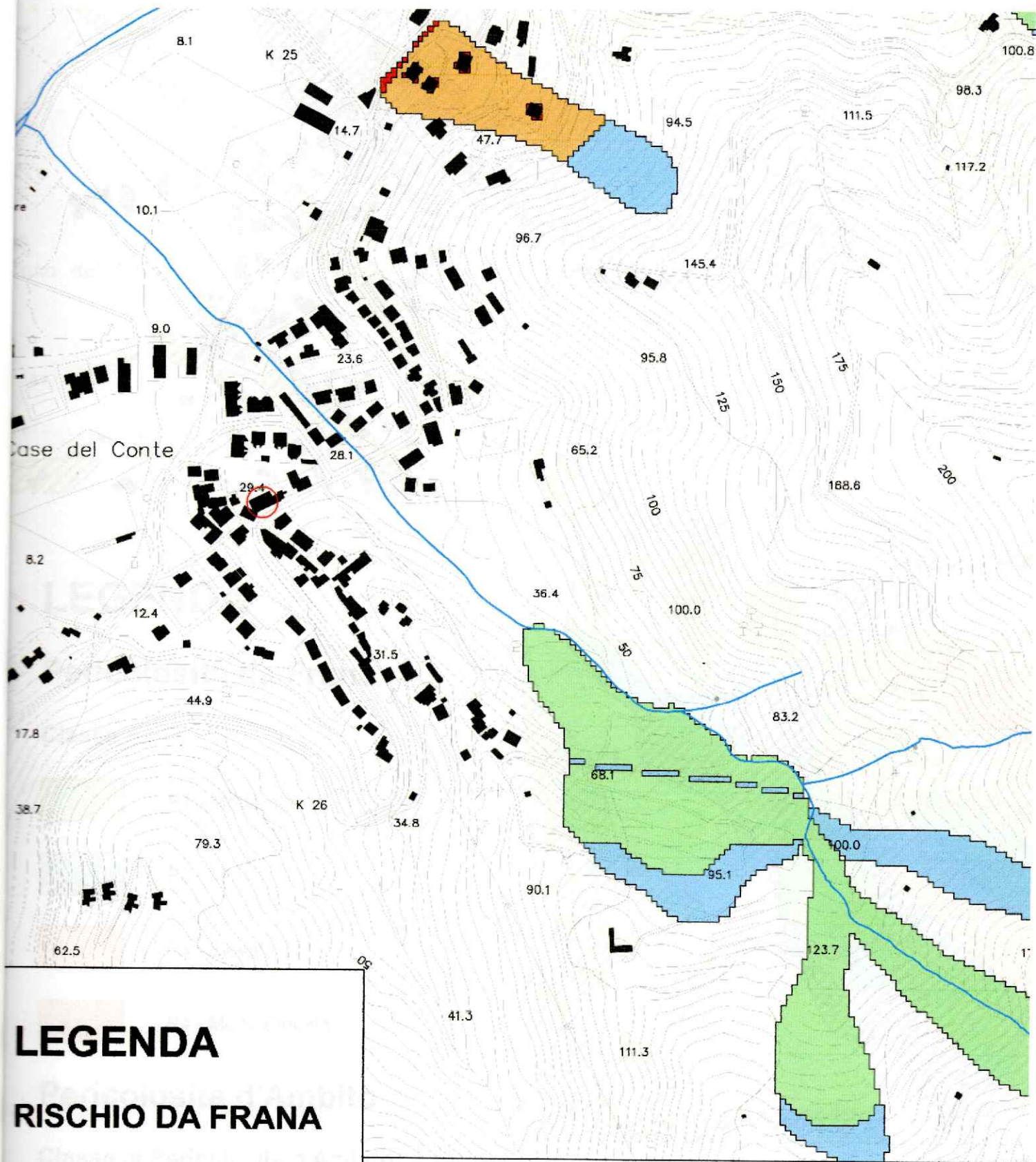

Area in oggetto



# **LEGENDA**

## **RISCHIO DA FRANA**

### **Classe**

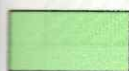

R1 - Moderato



R2 - Medio



R3 - Elevato



R4 - Molto Elevato

**PIANO STRALCIO PER L'ASSETTO IDROGEOLOGICO**  
**- AGGIORNAMENTO 2012 - pubblicato sul BURC del 14/05/2012**  
**CARTA DEL RISCHIO DA FRANA**





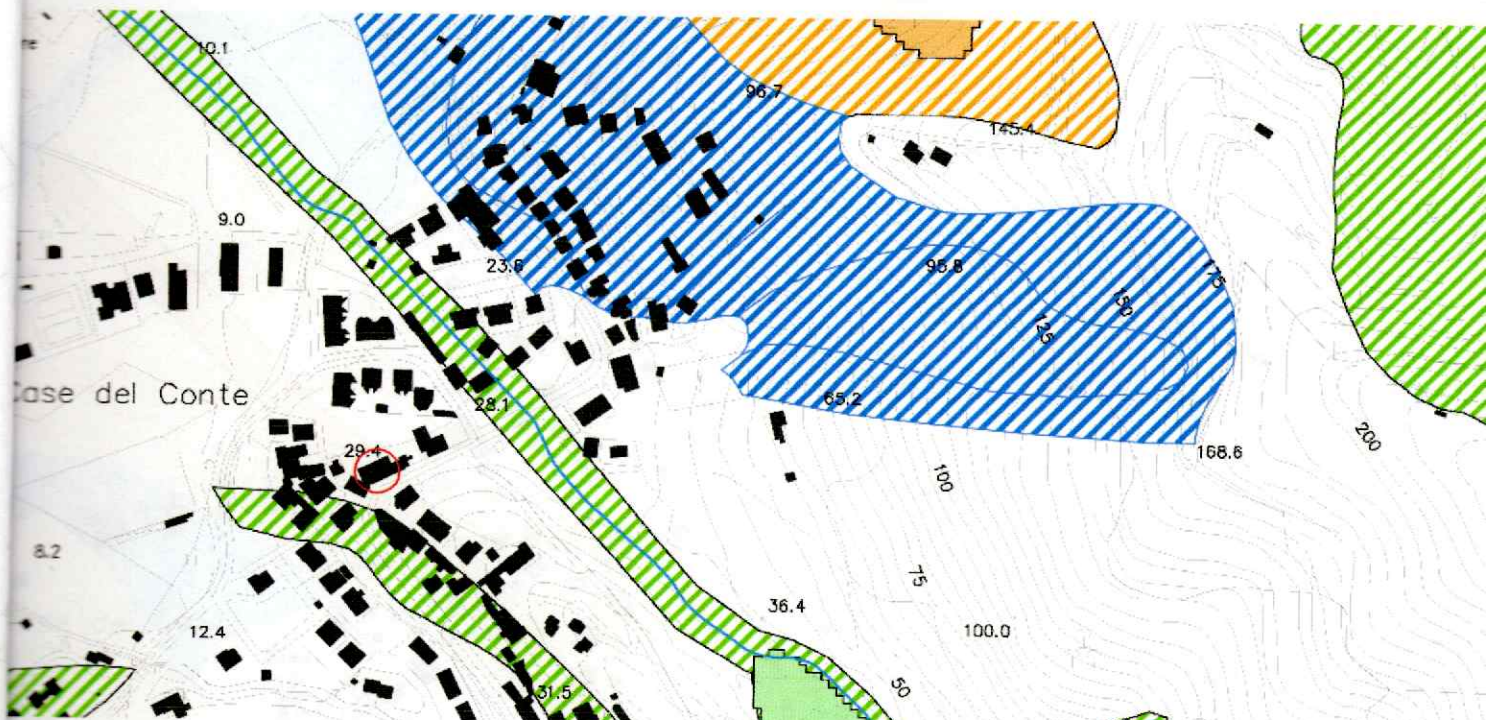

Fabbricato in oggetto (RICADE IN ZONA A RISCHIO FRANE NULLO)



## LEGENDA





### Pericolosità da Frana

#### Classe

	P1 - Moderata
	P2 - Media
	P3 - Elevata
	P4 - Molto Elevata

### Pericolosità d'Ambito

#### Classe di Pericolosità d'Ambito

	Pa1 - Modetata
	Pa2 - Media
	Pa3 - Elevata
	Pa4 - Molto Elevata

**PIANO STRALCIO PER L'ASSETTO IDROGEOLOGICO**  
**- AGGIORNAMENTO 2012 - pubblicato sul BURC del 14/05/2012**  
**CARTA DELLA PERICOLOSITA' DA FRANA**



Fabbricato in oggetto (RICADE IN ZONA A PERICOLOSITA'  
 FRANE NULLA)

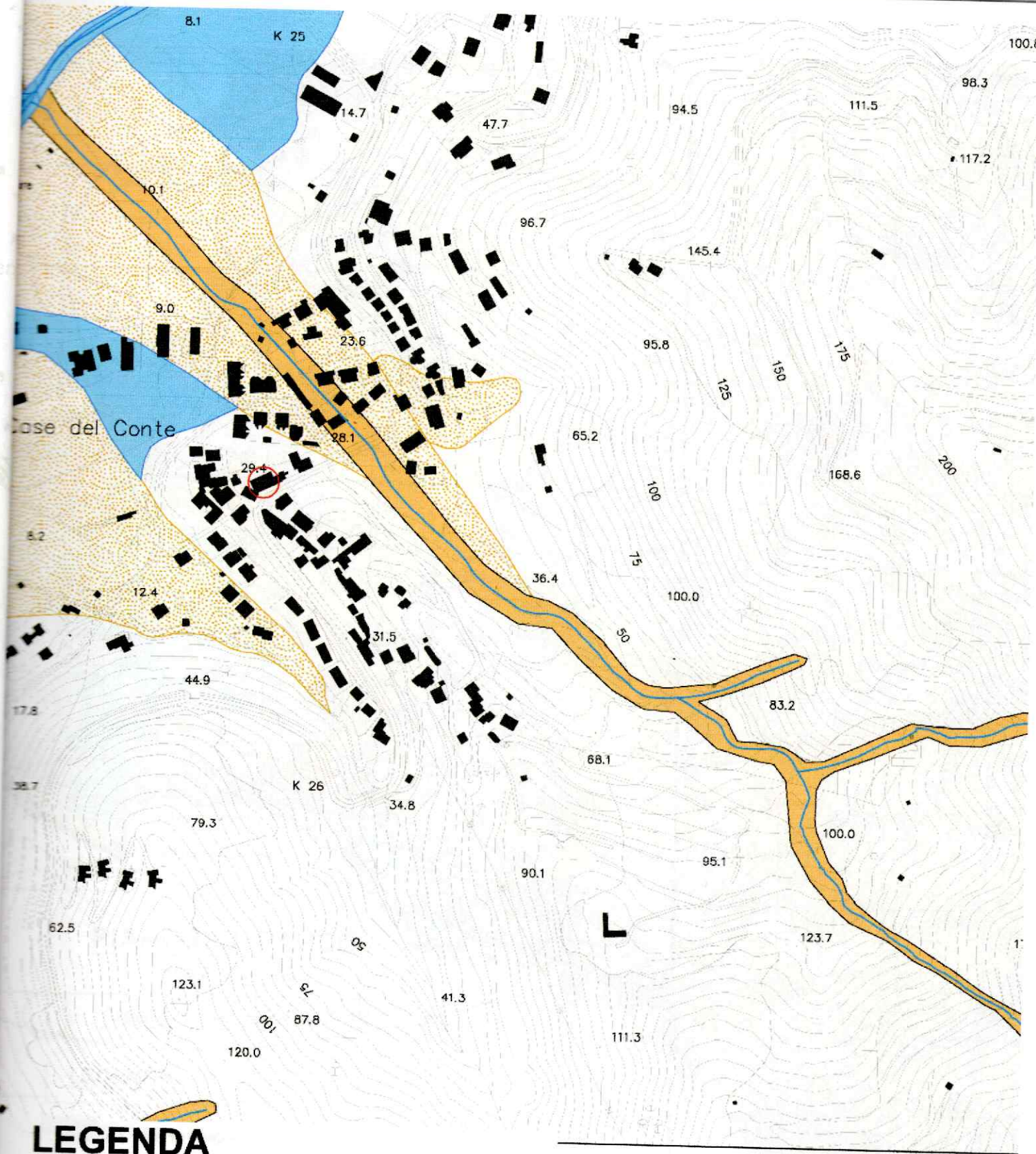

## LEGENDA

Aree di Attenzione

TIPOLOGIA



AREE DI CONOIDE



AREE DI FONDOVALLE



Fabbricato in oggetto (RICADE IN ZONA BIANCA)

PIANO STRALCIO PER L'ASSETTO IDROGEOLOGICO  
- AGGIORNAMENTO 2012 - pubblicato sul BURC del 14/05/2012

CARTA DELLE AREE DI ATTENZIONE  
SU BASE GEOMORFOLOGICA

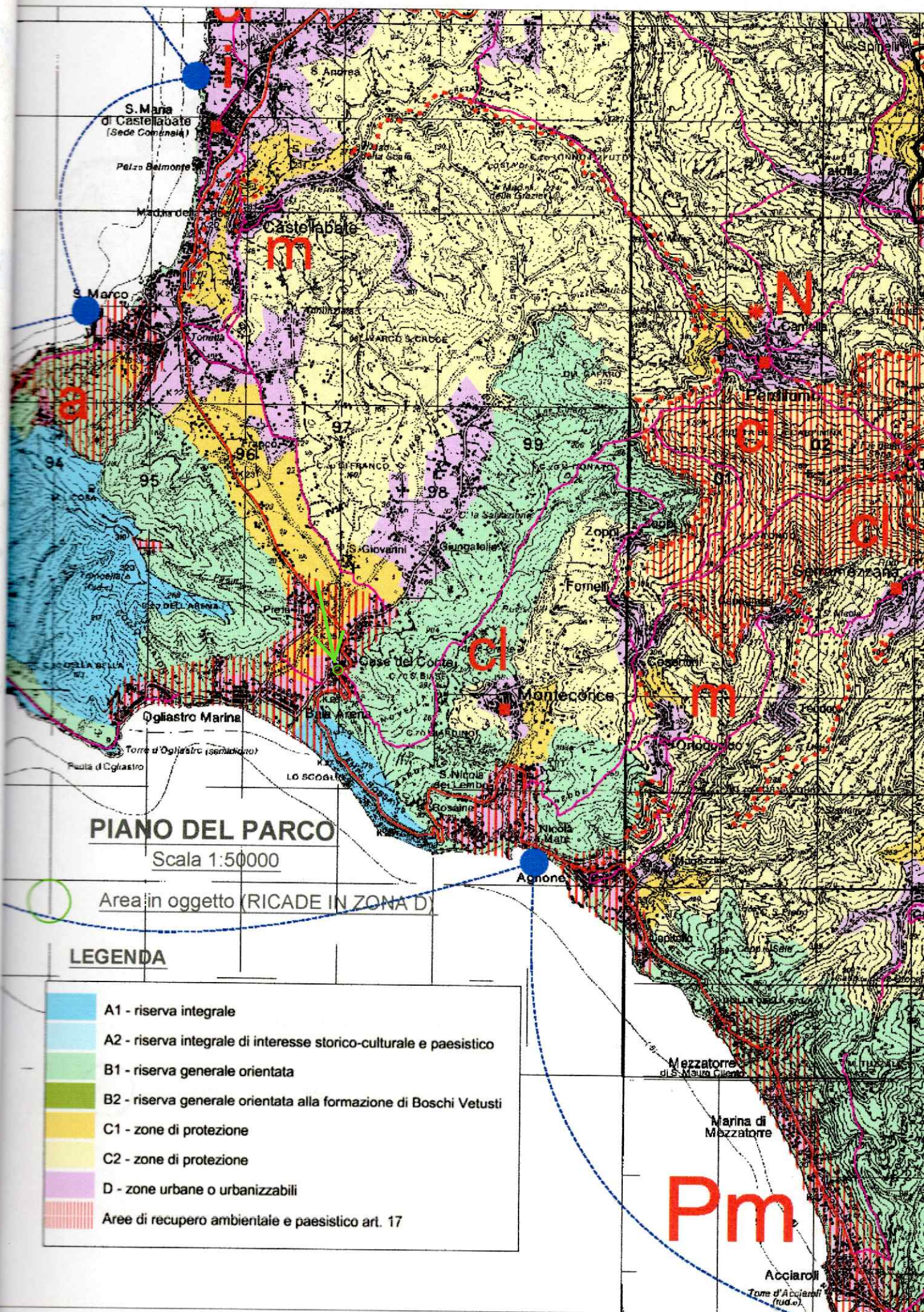

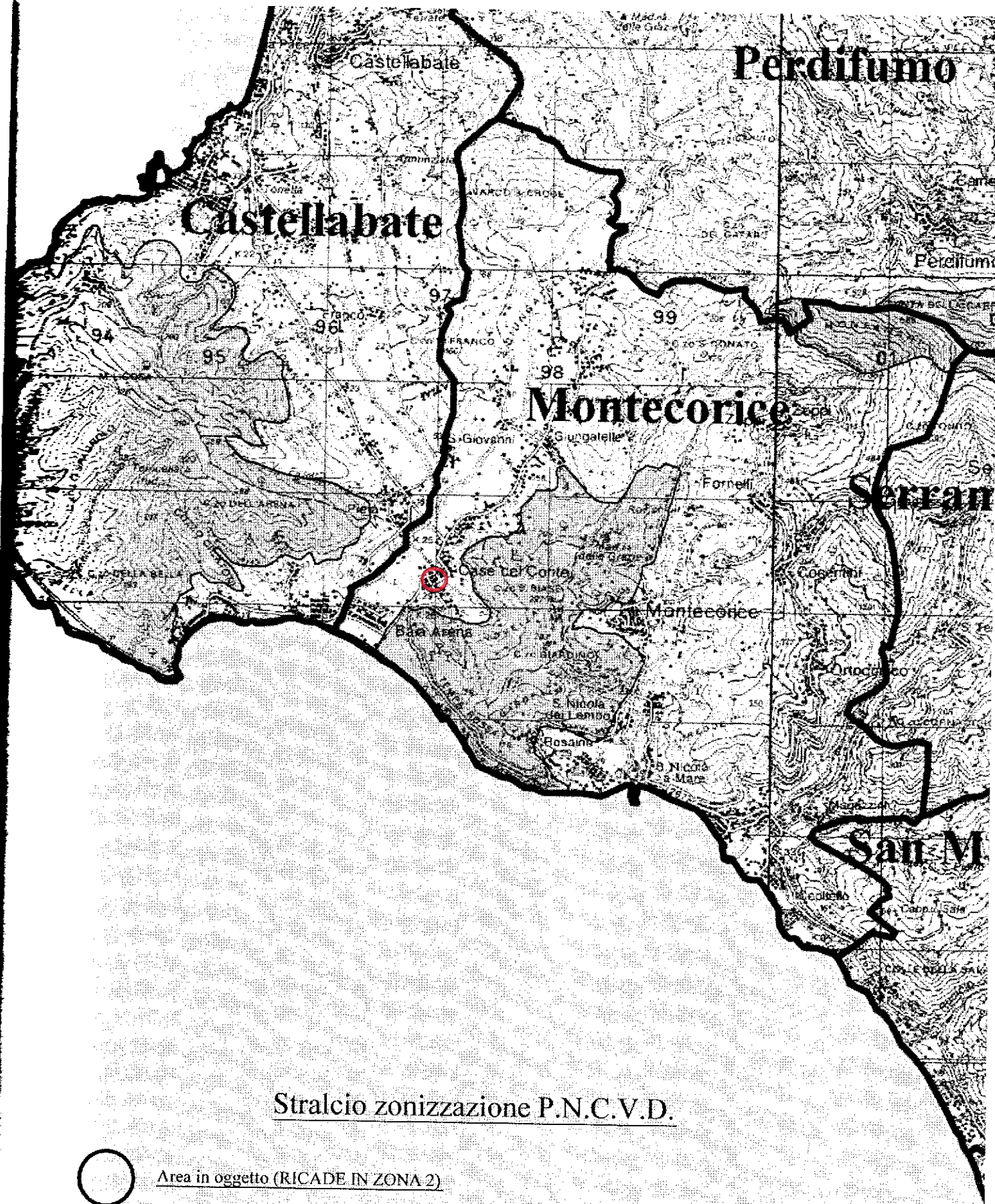

Stralcio zonizzazione P.N.C.V.D.



Area in oggetto (RICADE IN ZONA 2)

### Stralcio P.T.P. del Cilento Costiero

scala 1:5000





Area in oggetto (ricade in zona R.U.A. – Recupero Urbanistico-Edilizio e Restauro  
Paesaggio Ambientale)





 C.I.P.C. - Conservazione Integrata  
Paesaggio Collinare

 R.I.R.I. - Riqualificazione degli  
Insediamenti Rurali Infrastrutturali

 R.U.A. R.U.A.- Recupero Urbanistico-Edilizio  
e Restauro Paesaggio Ambientale

 V.A.T.- Valorizzazione  
Turistico-Sportiva

 A.P. A.P. Riqualificazione di  
Aree Portuali

 Limite del P.T.P.

 Limite Comunale

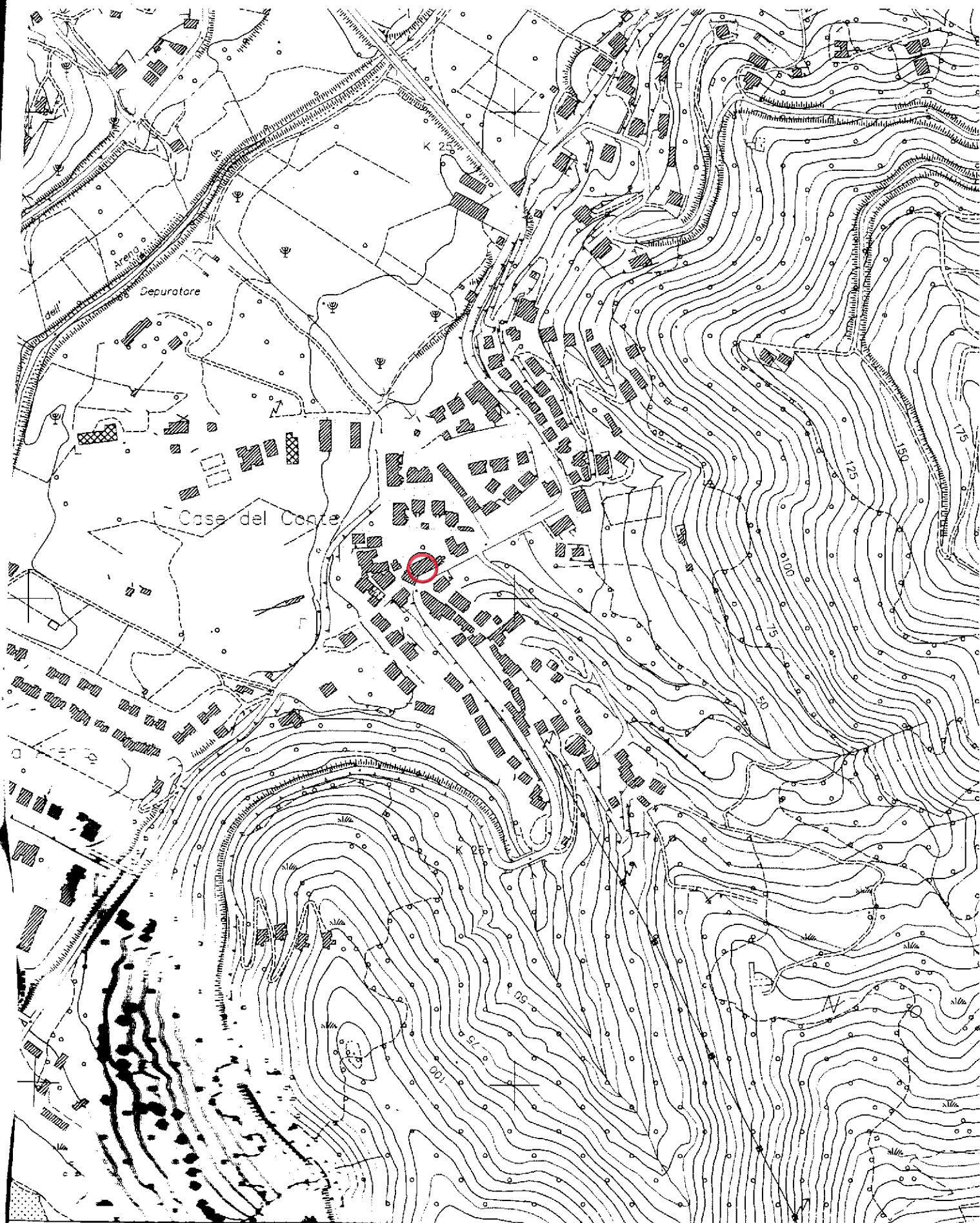

## Stralcio Aerofotogrammetrico

Scala 1:5000

○ Fabbricato in oggetto

Stralcio planimetria catastale: F.12 particella n. 313/5

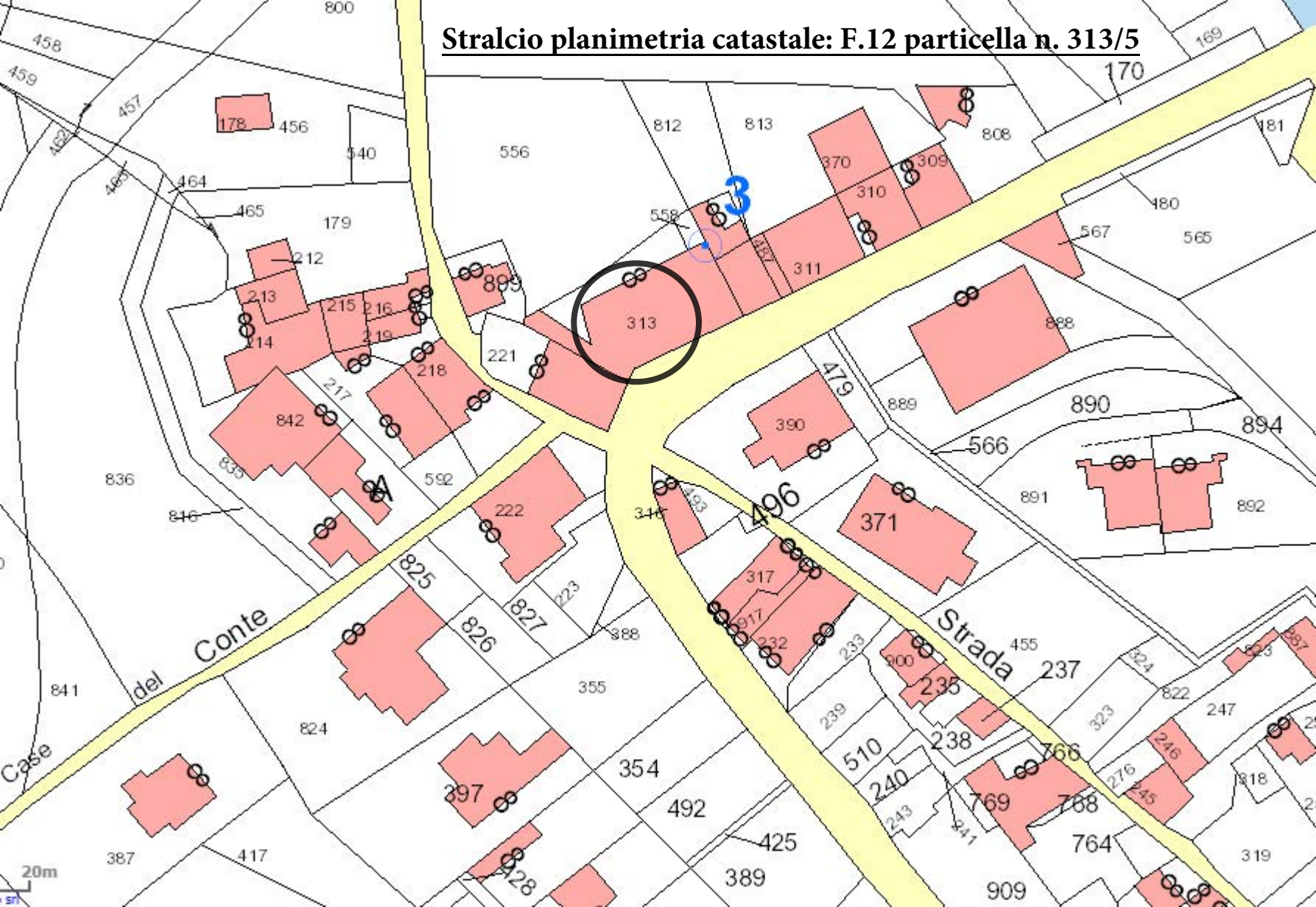

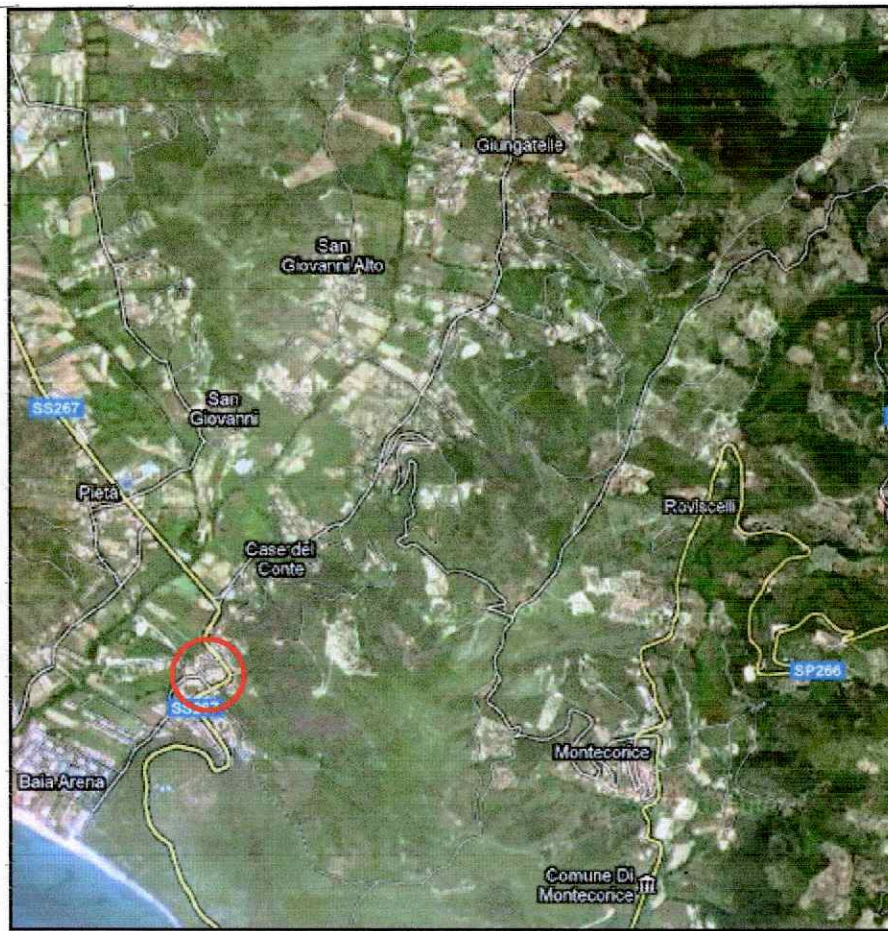

**Ortofoto con individuazione dell'area di ubicazione  
del fabbricato da sanare**



Area in oggetto



**Inquadratura ravvicinata del fabbricato  
oggetto di condono su ortofoto**



Fabbricato oggetto di condono

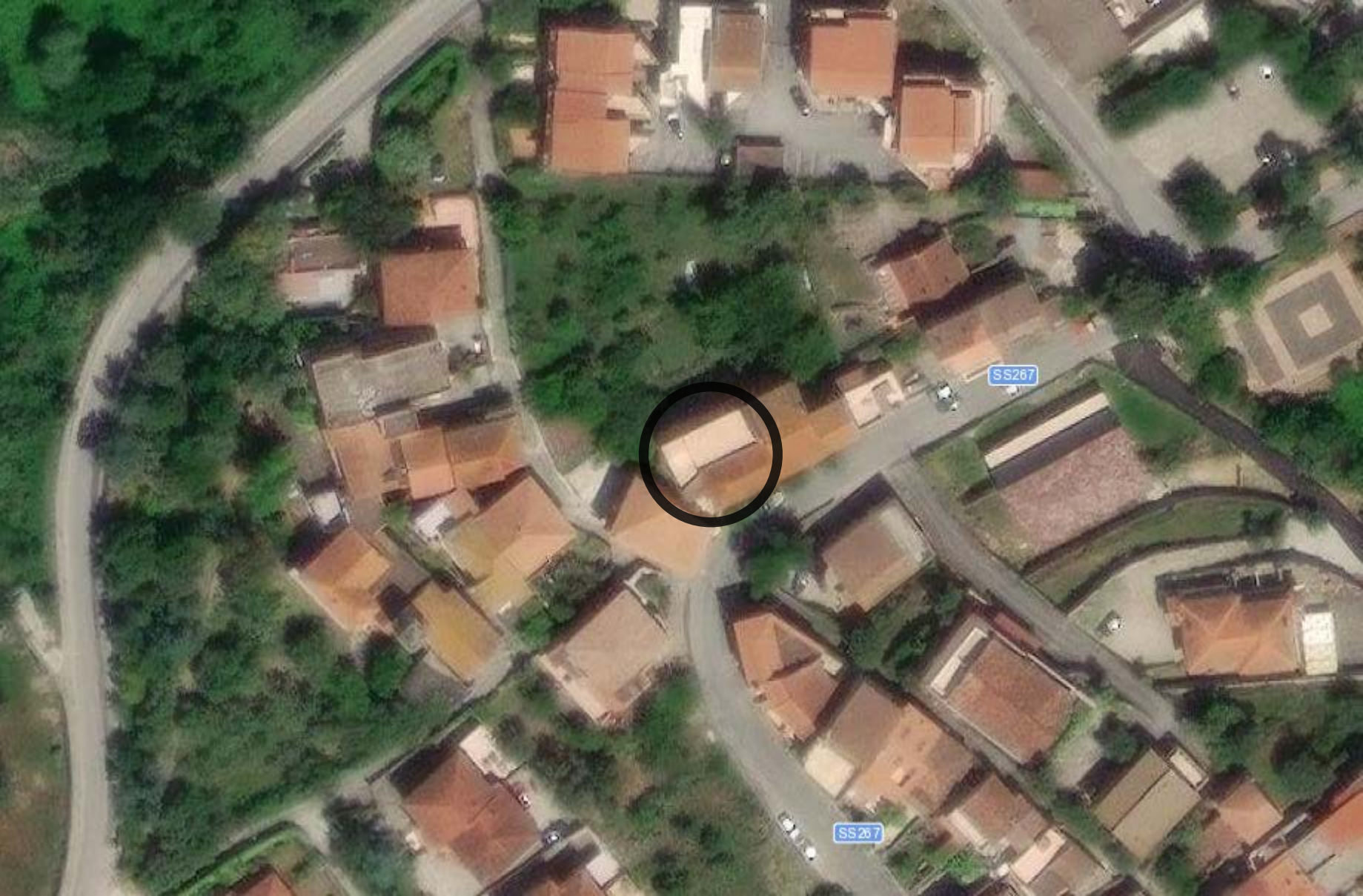

SS267

SS267



# Costa tra Punta Tresino e le Ripe Rosse



<b>Codice</b>	ZPS-IT8050048
<b>Denominazione</b>	Costa tra Punta Tresino e le Ripe Rosse

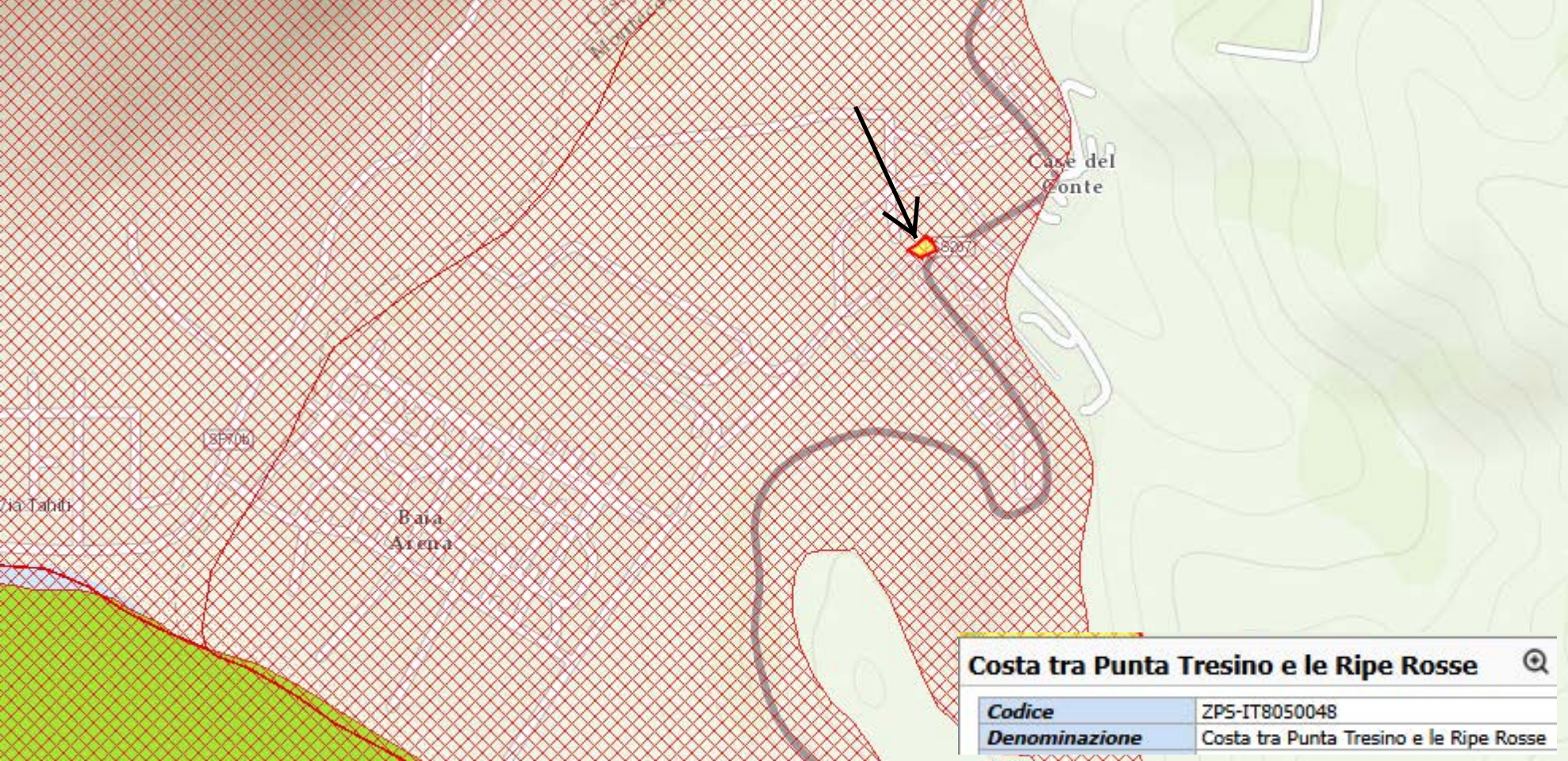

Costa tra Punta Tresino e le Ripe Rosse		
Codice	ZPS-IT8050048	
Denominazione	Costa tra Punta Tresino e le Ripe Rosse	

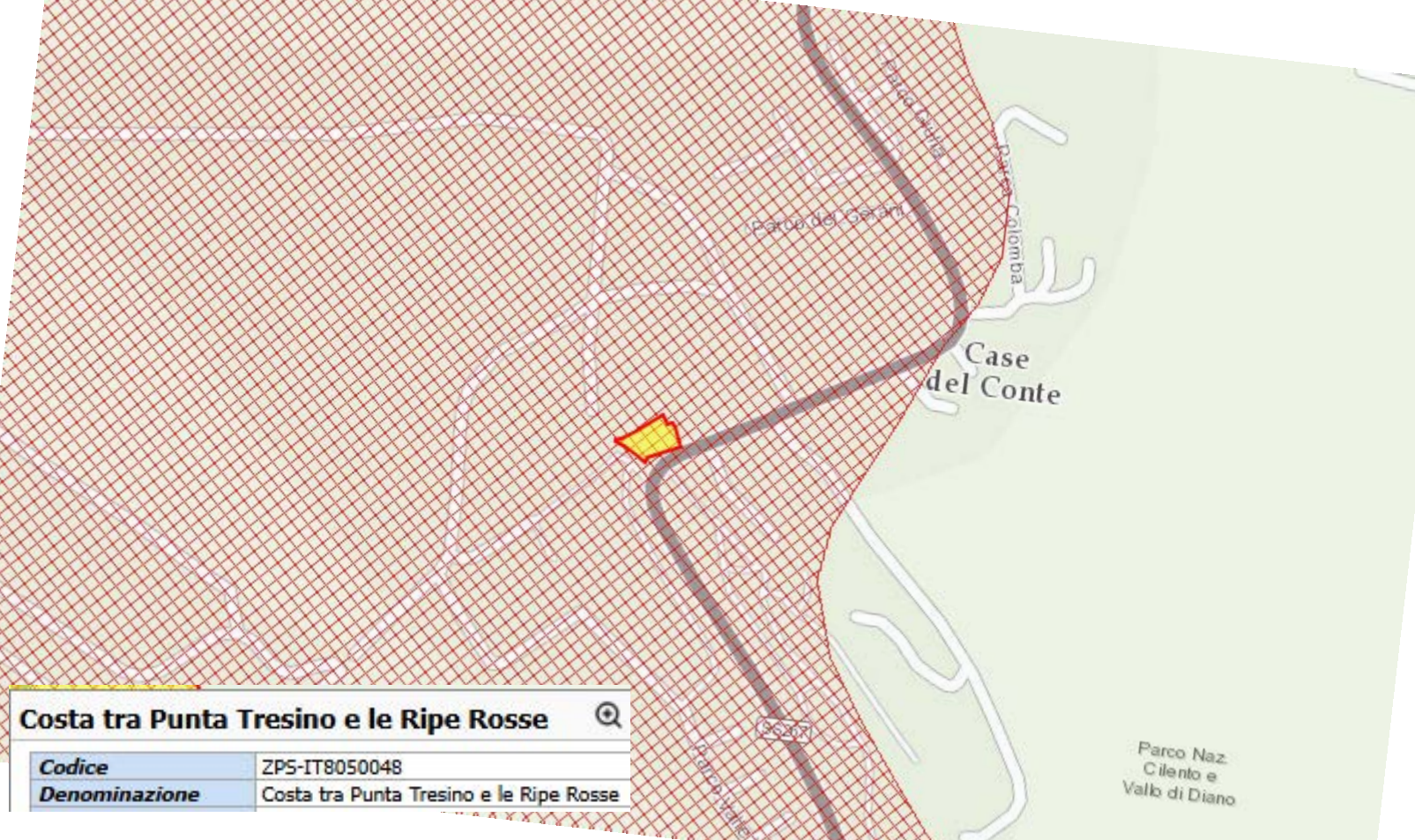

**Costa tra Punta Tresino e le Ripe Rosse**



<b>Codice</b>	ZP5-IT8050048
<b>Denominazione</b>	Costa tra Punta Tresino e le Ripe Rosse

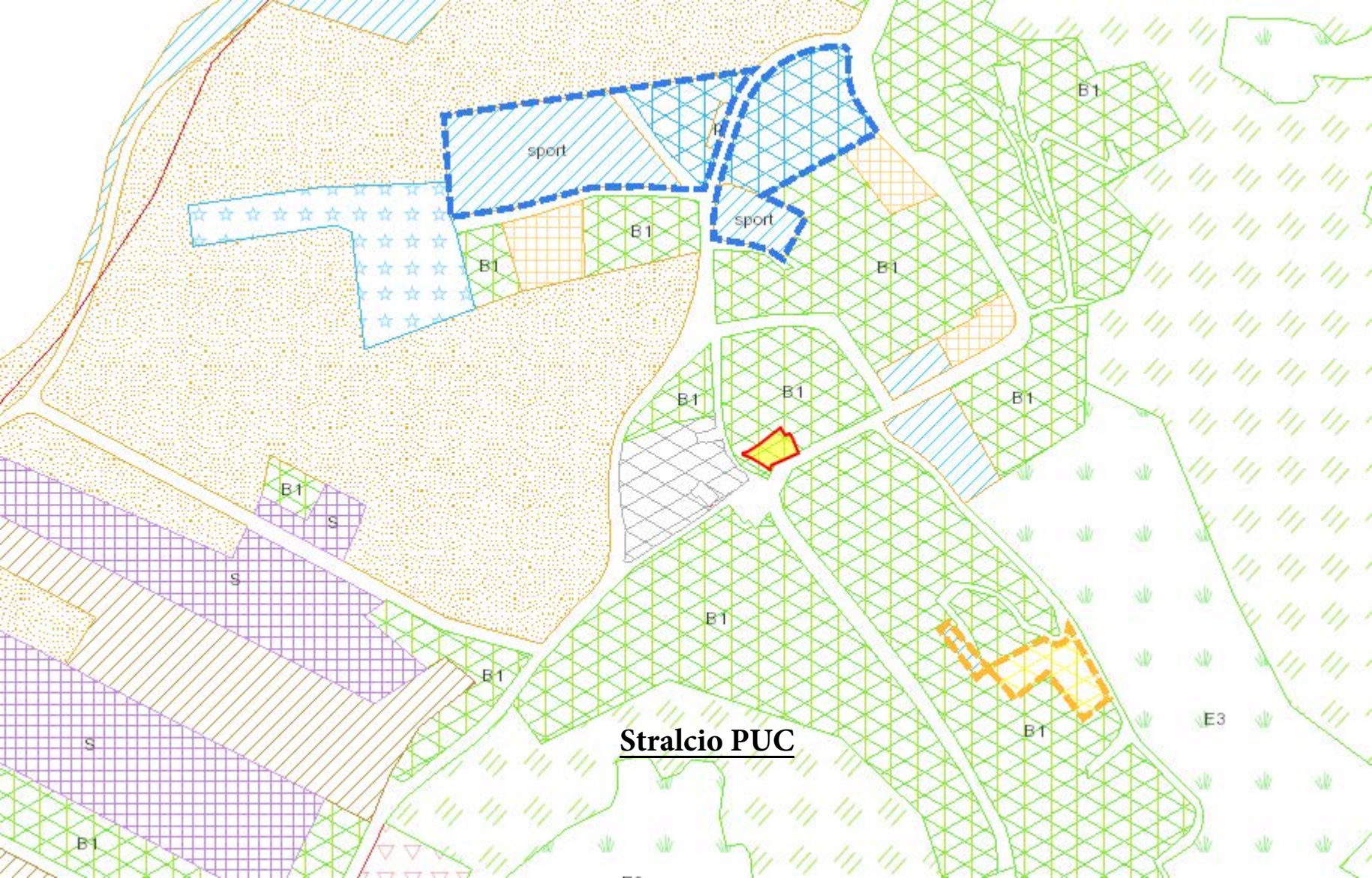

**Stralcio PUC**